

HARTLEY HALL

Shore Road, Greenisland



HOUSE TYPES &
FLOOR PLANS
Phase 5

Hartley Hall, a peaceful,
private, shore-side sanctuary.
A place to call home.



Specifications

Kitchen & Utility Rooms

- High quality units with choice of door, worktop and handle
- Integrated appliances include gas hob, electric oven, extractor hood, fridge/freezer & dishwasher
- Washing machine
- Concealed under lighting to kitchen units
- Recessed down lighters to ceilings (Kitchen only)

Bathrooms, En-suites and WCs

- Contemporary white sanitary ware with chrome fittings
- Shower over bath with screen door where applicable
- Recessed down lighters to ceilings in bathrooms and ensuites

Floor Covering and Tiles

- Co-ordinated ceramic wall tiling between kitchen units
- Ceramic tiled floor to kitchen, bathrooms, en-suites and WCs
- Partial tiling to bathroom, en-suites and WCs
- Carpets to lounge, bedrooms, hall, stairs and landings

Internal Features

- Internal décor, walls and ceilings painted
- Choice of stove with granite or slate hearth
- Mains supply smoke detectors
- Moulded skirting and architraves
- Painted internal doors with quality ironmongery
- Comprehensive range of electrical sockets, switches, TV and telephone points
- Wiring for future satellite point
- Gas fired central heating
- Integral alarm system

External Features

- Front gardens to be turfed
- Rear gardens levelled and seeded
- Bitmac driveway
- uPVC double glazed windows
- Timber front doors with painted finish
- Outside water tap
- External socket
- Feature external lighting to front door
- 10 year warranty



Elevation

The Bay

- Semi-detached 2 storey residence
- 1 reception
- Large kitchen/dining
- Utility room
- 4 bedrooms, Master with en-suite

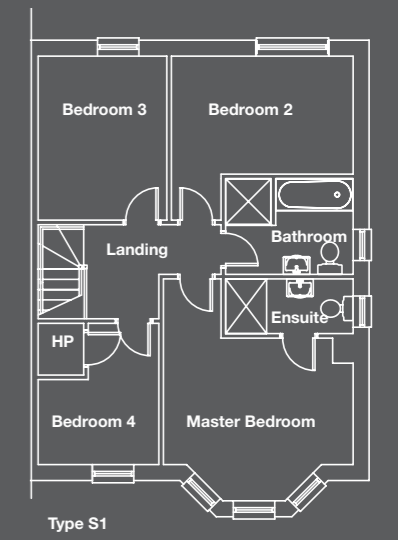

First Floor

The Bay

| Schedule | Total Area: 127 Sq m / 1371 Sq ft | |
|------------------|-----------------------------------|----------------|
| Room | m | ft |
| LOUNGE | 4.42 x 5.54 | 14'6" x 18'2" |
| KITCHEN / DINING | 5.82 x 4.12 | 19'1" x 13'6" |
| UTILITY | 3.47 x 1.65 | 11'5" x 5'5" |
| WC | | |
| MASTER BEDROOM | 4.17 x 4.82 | 13'8" x 15'10" |
| EN-SUITE | | |
| BEDROOM 2 | 3.99 x 3.60 | 13'1" x 11'10" |
| BEDROOM 3 | 2.83 x 3.60 | 9'3" x 11'10" |
| BEDROOM 4 | 3.10 x 2.65 | 10'2" x 8'8" |
| BATHROOM | 2.10 x 2.80 | 6'11" x 9'2" |
| STORE | | |

All dimensions are based on the maximum room width and length.

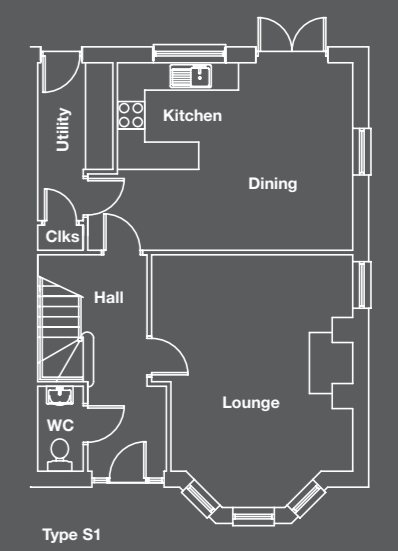

Ground Floor



Elevation

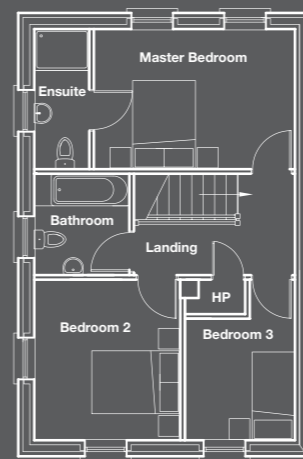

First Floor

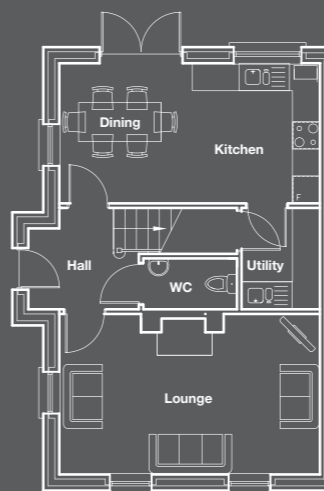

Ground Floor

The Lodge

- Corner double fronted semi-detached house
- 3 bedrooms
- 1 reception room
- Large kitchen-diner overlooking garden
- Utility room
- Master bedroom en-suite

The Lodge

| Schedule | Total Area: 103 Sq m / 1105 Sq ft | |
|------------------|-----------------------------------|----------------|
| Room | m | ft |
| LOUNGE | 5.80 x 3.35 | 19'0" x 10'12" |
| KITCHEN / DINING | 5.80 x 3.00 | 19'0" x 9'10" |
| UTILITY | | |
| WC | | |
| MASTER BEDROOM | 4.50 x 3.00 | 14'9" x 9'10" |
| EN-SUITE | | |
| BEDROOM 2 | 3.40 x 3.30 | 11'2" x 10'10" |
| BEDROOM 3 | 3.40 x 2.40 | 11'2" x 7'10" |
| BATHROOM | 2.20 x 2.15 | 7'3" x 7'0" |
| STORE | | |

All dimensions are based on the maximum room width and length.



Elevation

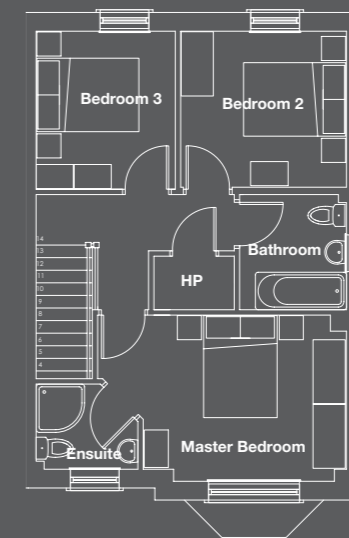

The Hall

- Semi-detached house
- 3 bedrooms
- 1 reception room
- Kitchen-diner overlooking garden
- Utility option also available
- Master bedroom en-suite

First Floor

The Hall

| Schedule | Total Area: 98 Sq m / 1050 Sq ft | |
|------------------|----------------------------------|----------------|
| Room | m | ft |
| LOUNGE | 5.35 x 3.60 | 17'7" x 11'10" |
| KITCHEN / DINING | 5.80 x 3.65 | 19'0" x 11'12" |
| UTILITY | OPTIONAL | |
| WC | | |
| MASTER BEDROOM | 4.65 x 3.10 | 15'3" x 10'2" |
| EN-SUITE | | |
| BEDROOM 2 | 3.10 x 2.90 | 10'2" x 9'6" |
| BEDROOM 3 | 2.95 x 2.60 | 9'8" x 8'6" |
| BATHROOM | 2.15 x 2.00 | 7'1" x 6'7" |
| STORE | | |

All dimensions are based on the maximum room width and length.

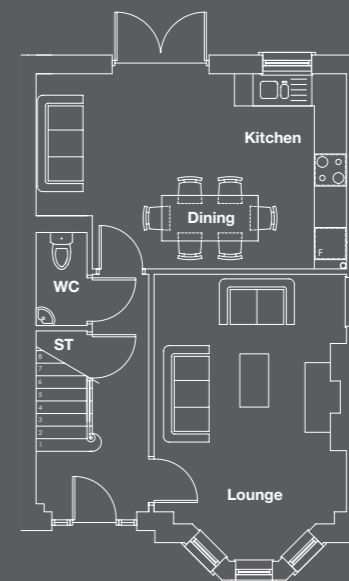

Ground Floor



Elevation

The Elm

- Detached house
- 4 bedrooms
- 1 reception room
- Large open plan kitchen/dining
- Sun room
- Master bedroom en-suite
- Large family bathroom
- Utility room

First Floor

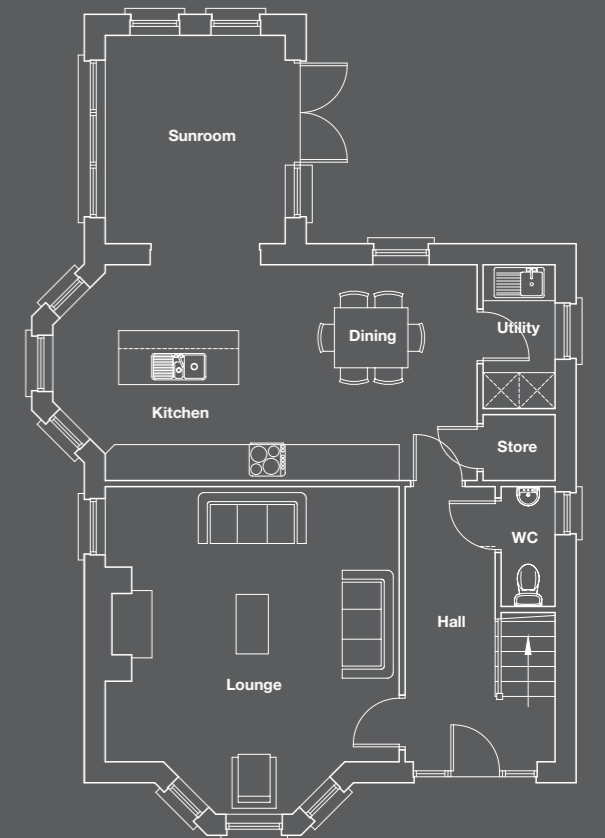
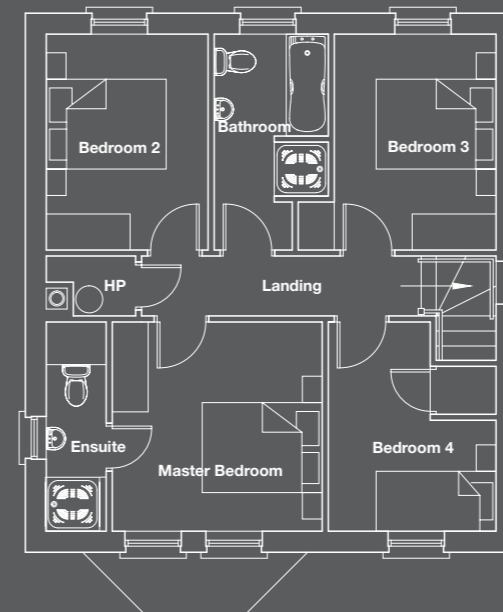

Ground Floor

The Elm

| Schedule | Total Area: 139 Sq m / 1500 Sq ft | |
|------------------|-----------------------------------|-----------------|
| Room | m | ft |
| LOUNGE | 5.45 x 4.90 | 17'11" x 16'1" |
| KITCHEN / DINING | 7.10 x 3.60 | 23'4" x 11'10" |
| SUN ROOM | 3.50 x 3.00 | 11'5" x 9'10" |
| UTILITY | | |
| WC | | |
| MASTER BEDROOM | 3.50 x 3.50 | 11'6" x 11'6" |
| EN-SUITE | | |
| BEDROOM 2 | 3.60 x 3.30 | 11'10" x 10'10" |
| BEDROOM 3 | 3.60 x 2.70 | 11'10" x 8'10" |
| BEDROOM 4 | 3.50 x 2.80 | 11'6" x 9'2" |
| BATHROOM | 3.60 x 1.90 | 11'10" x 6'3" |
| STORE | | |

All dimensions are based on the maximum room width and length.



D5b

2024 sq.ft / 188 sq.m

Detached 3 storey double fronted residence

2 receptions

Large open plan kitchen/family room
with feature side bay window

5 bedrooms

Master bedroom suite with dressing
room and en-suite

D5b

2024 sqft / 188 sqm



FRONT ELEVATION



SIDE ELEVATION B



REAR ELEVATION



SIDE ELEVATION A

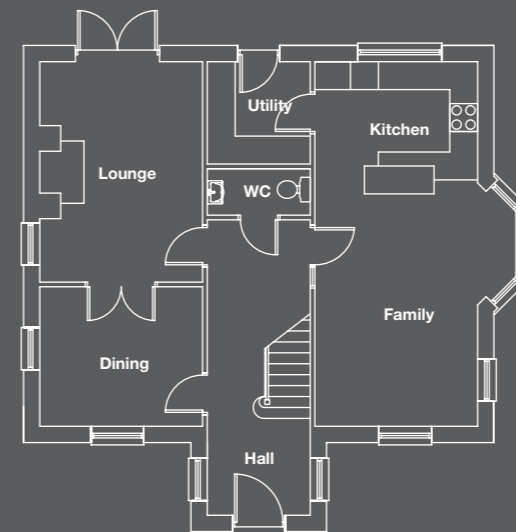

| Room | m | ft |
|------------------|-------------|---------------|
| Lounge | 3.50 x 4.74 | 11'6" x 15'7" |
| Dining | 3.50 x 3.00 | 11'6" x 9'10" |
| Kitchen / Family | 7.84 x 4.18 | 25'9" x 13'9" |
| Utility | 2.20 x 2.22 | 7'3" x 7'3" |
| WC | | |

Ground Floor

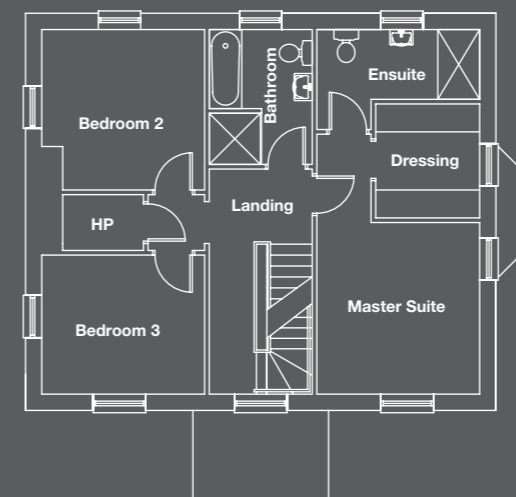

| Room | m | ft |
|--------------|-------------|---------------|
| Master Suite | 3.50 x 3.69 | 11'6" x 12'1" |
| Ensuite | | |
| Dressing | 2.45 x 2.23 | 8'0" x 7'4" |
| Bedroom 2 | 3.45 x 3.50 | 11'4" x 11'6" |
| Bedroom 3 | 3.50 x 2.99 | 11'6" x 9'10" |
| Bathroom | 2.90 x 2.21 | 9'6" x 7'3" |

First Floor

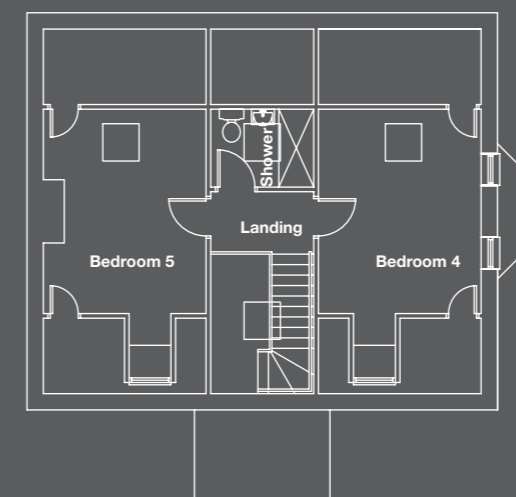

| Room | m | ft |
|--------------|-------------|---------------|
| Bedroom 4* | 3.50 x 3.68 | 11'6" x 12'1" |
| Bedroom 5* | 3.50 x 3.68 | 11'6" x 12'1" |
| Shower Room* | | |

Second Floor

*Minimum measurements, not into eaves.



S7b

1388 sq.ft / 129 sq.m

Semi detached 3 storey residence

1 reception

Large kitchen/dining

4 bedrooms

Master bedroom suite with dressing room and en-suite

Bedroom 2 with dressing room

S7b

1388 sqft / 129 sq m



FRONT ELEVATION



SIDE ELEVATION A



REAR ELEVATION



SIDE ELEVATION B

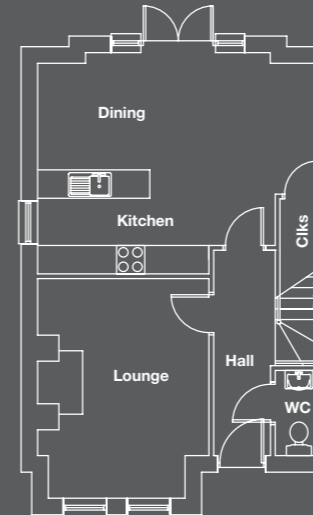

| Room | m | ft |
|------------------|-------------|----------------|
| Lounge | 4.64 x 3.62 | 15'3" x 11'11" |
| Kitchen / Dining | 6.02 x 4.67 | 19'9" x 15'4" |
| WC | | |
| Store | | |

Ground Floor

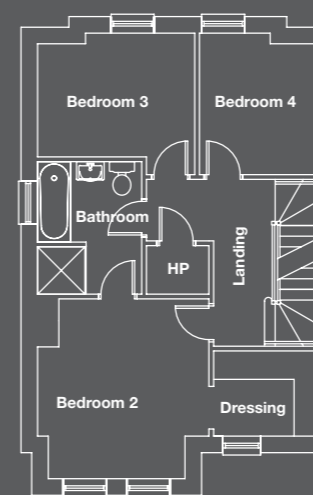

| Room | m | ft |
|-----------|-------------|----------------|
| Bedroom 2 | 3.79 x 3.62 | 12'5" x 11'11" |
| Dressing | 2.30 x 1.80 | 7'7" x 5'11" |
| Bedroom 3 | 3.32 x 2.99 | 10'11" x 9'10" |
| Bedroom 4 | 2.76 x 2.60 | 9'1" x 8'6" |
| Bathroom | 2.80 x 2.20 | 9'2" x 7'3" |

First Floor

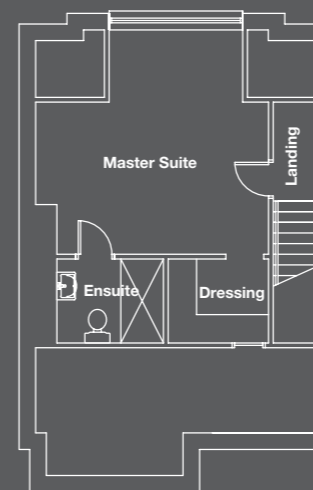

| Room | m | ft |
|--------------|-------------|---------------|
| Master Suite | 4.92 x 4.34 | 16'2" x 14'3" |
| Ensuite | | |
| Dressing | 2.12 x 1.70 | 6'11" x 5'7" |

*Minimum measurements, not into eaves.

Second Floor



S12

1302 sq.ft / 121 sq.m

Semi detached 2 storey double fronted residence

2 Receptions

Open plan kitchen/family room

Utility

4 bedrooms, master with ensuite

S12

1302 sq ft 121 sq m



FRONT ELEVATION



REAR ELEVATION



SIDE ELEVATION

Ground Floor

| Room | m | ft |
|------------------|-------------|----------------|
| Lounge | 4.08 x 3.92 | 13'5" x 12'10" |
| Kitchen / Family | 6.47 x 3.27 | 21'3" x 10'9" |
| Dining | 3.28 x 2.45 | 10'9" x 8'0" |
| Utility | 1.50 x 2.35 | 4'11" x 7'9" |
| WC | | |

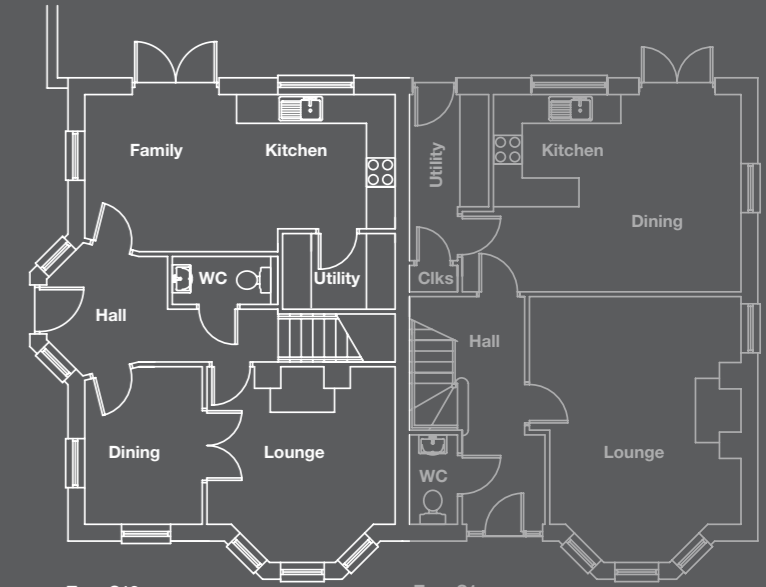

Type S12

Type S1

First Floor

| Room | m | ft |
|------------|-------------|----------------|
| Master Bed | 3.17 x 3.44 | 10'5" x 11'3" |
| Ensuite | | |
| Bedroom 2 | 3.18 x 3.29 | 10'5" x 10'10" |
| Bedroom 3 | 3.20 x 2.95 | 10'6" x 9'8" |
| Bedroom 4 | 2.87 x 2.36 | 9'5" x 7'9" |
| Bathroom | 2.00 x 2.80 | 6'7" x 9'2" |

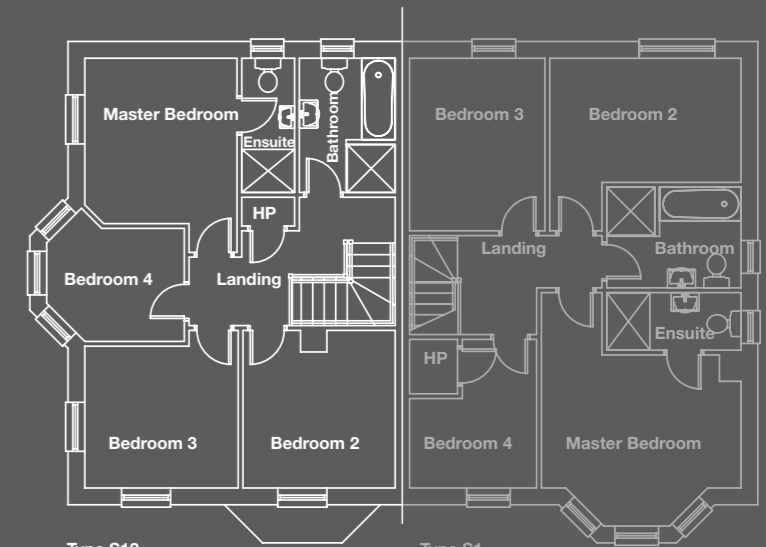

Type S12

Type S1



- The Lodge - 3 Bedroom Semi Detached
- The Bay - 4 Bedroom Semi Detached
- The Elm - 4 Bedroom Detached with Sun Room
- The Hall - 3 Bedroom Semi Detached
- D5b - 5 Bedroom Detached 3 Storey Double Fronted Residence
- S7b - 4 Bedroom Semi Detached 3 Storey Residence



HARTLEY HALL





HARTLEY HALL
Shore Road, Greenisland



www.hartleyhall.co.uk

des ewing
residential architects



028 9066 8888
simonbrien.com

HILMARK
HOMES 

www.hilmarkhomes.com

These particulars do not constitute any part of an offer or contract. None of the statements contained in these particulars are to be relied on as statements or representations of fact and intending purchasers must satisfy themselves by inspection or otherwise as to the correctness of each of the statements contained in these particulars. All measurements of area are quoted as Net Sales Area which is calculated in accordance with the RICS Code of Measuring Practice (6th Edition) APP 21. Configurations of kitchens, bathrooms and wardrobes may be subject to alteration from those illustrated without prior notification. Purchasers should satisfy themselves as to the current specification at the time of booking. The Vendor does not make or give, and neither the Selling Agent, nor any person in their employment, has any authority to make or give any representation or warranty whatever in relation to any property. Artist's impressions and internal photographs are for illustration only. Plans are not to scale and all dimensions shown are approximate.